

Hills Creek Truss Company

Match Existing Truss - Top Chord Overhangs

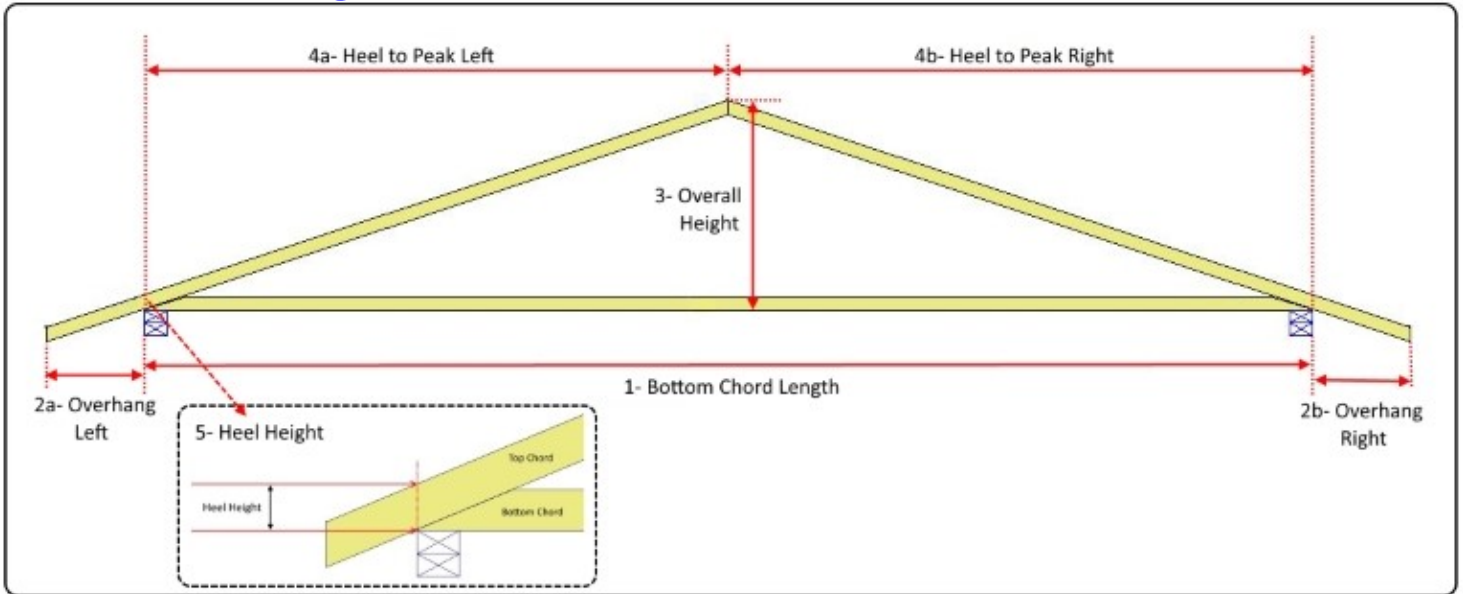

To match trusses to an existing trussed roof, fill in the following information for an accurate fit.

Note: The chords do not have to be the same size (2x4, 2x6, etc.) for the trusses to match.

1. Length of the bottom chord.	(1)	
2. Length of the overhangs not including the fascia. If both sides are not the same enter both.	(2a)	(2b)
3. The overall height from the bottom of the bottom chord to the peak.	(3)	
4. Length from the heel to the peak. If the peak is not centered enter both measurements.	(4a)	(4b)
5. The heel height. If the peak is not centered the heel could be different on each side.	(5)	(5b)

Quantity Trusses Needed.		
Gable Ends Needed.		<input type="checkbox"/> Vertical <input type="checkbox"/> Horizontal <input type="checkbox"/> Dropped: <input type="text"/>

Name	
Delivery Location	
Phone / Fax	
Email	

Phone: 570-638-2164 Fax: 888-558-9971 Email: quotes@hillscreektruss.com

Web Site: www.hillscreektruss.com